

NO.	DESCRIPTION	UNIT	QUANTITY	REMARKS
A-01	EXISTING TEMPLE	SQ.M	120.00	
A-02	EXISTING COMPOUND WALL	M	100.00	
TOTAL (A-01+A-02)			220.00	

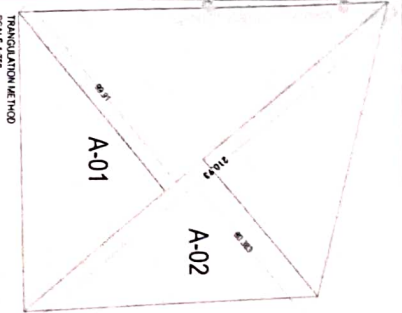

NO.	FLOOR	AREA (SQ.M)	PERCENTAGE
1	GROUND FLOOR	120.00	50.00%
2	FIRST FLOOR	120.00	50.00%
3	TOTAL	240.00	100.00%

NO.	DESCRIPTION	UNIT	QUANTITY
1	CONCRETE WORK	SQ.M	100.00
2	PLASTER WORK	SQ.M	150.00
3	PAINTING WORK	SQ.M	100.00
4	ROOFING WORK	SQ.M	100.00
5	ELECTRICAL WORK	M	100.00
6	MECHANICAL WORK	M	100.00
7	WATER SUPPLY WORK	M	100.00
8	SEWERAGE WORK	M	100.00
9	LANDSCAPING WORK	SQ.M	100.00
10	CONCRETE WORK	SQ.M	100.00
11	PLASTER WORK	SQ.M	100.00
12	PAINTING WORK	SQ.M	100.00
13	ROOFING WORK	SQ.M	100.00
14	ELECTRICAL WORK	M	100.00
15	MECHANICAL WORK	M	100.00
16	WATER SUPPLY WORK	M	100.00
17	SEWERAGE WORK	M	100.00
18	LANDSCAPING WORK	SQ.M	100.00
19	CONCRETE WORK	SQ.M	100.00
20	PLASTER WORK	SQ.M	100.00
21	PAINTING WORK	SQ.M	100.00
22	ROOFING WORK	SQ.M	100.00
23	ELECTRICAL WORK	M	100.00
24	MECHANICAL WORK	M </tr	

NO.	DESCRIPTION	UNIT	QUANTITY
1	CONCRETE WORK	SQ.M	100.00
2	PLASTER WORK	SQ.M	100.00
3	PAINTING WORK	SQ.M	100.00
4	ROOFING WORK	SQ.M	100.00
5	ELECTRICAL WORK	M	100.00
6	MECHANICAL WORK	M	100.00
7	WATER SUPPLY WORK	M	100.00
8	SEWERAGE WORK	M	100.00
9	LANDSCAPING WORK	SQ.M	100.00
10	CONCRETE WORK	SQ.M	100.00
11	PLASTER WORK	SQ.M	100.00
12	PAINTING WORK	SQ.M	100.00
13	ROOFING WORK	SQ.M	100.00
14	ELECTRICAL WORK	M	100.00
15	MECHANICAL WORK	M	100.00
16	WATER SUPPLY WORK	M	100.00
17	SEWERAGE WORK	M	100.00
18	LANDSCAPING WORK	SQ.M	100.00
19	CONCRETE WORK	SQ.M	100.00
20	PLASTER WORK	SQ.M	100.00
21	PAINTING WORK	SQ.M	100.00
22	ROOFING WORK	SQ.M	100.00
23	ELECTRICAL WORK	M	100.00
24	MECHANICAL WORK	M	100.00
25	WATER SUPPLY WORK	M	100.00
26	SEWERAGE WORK	M	100.00
27	LANDSCAPING WORK	SQ.M	100.00
28	CONCRETE WORK	SQ.M	100.00
29	PLASTER WORK	SQ.M	100.00
30	PAINTING WORK	SQ.M	100.00
31	ROOFING WORK	SQ.M	100.00
32	ELECTRICAL WORK	M	100.00
33	MECHANICAL WORK	M	100.00
34	WATER SUPPLY WORK	M	100.00
35	SEWERAGE WORK	M	100.00
36	LANDSCAPING WORK	SQ.M	100.00
37	CONCRETE WORK	SQ.M	100.00
38	PLASTER WORK	SQ.M	100.00
39	PAINTING WORK	SQ.M	100.00
40	ROOFING WORK	SQ.M	100.00
41	ELECTRICAL WORK	M	100.00
42	MECHANICAL WORK	M	100.00
43	WATER SUPPLY WORK	M	100.00
44	SEWERAGE WORK	M	100.00
45	LANDSCAPING WORK	SQ.M	100.00
46	CONCRETE WORK	SQ.M	100.00
47	PLASTER WORK	SQ.M	100.00
48	PAINTING WORK	SQ.M	100.00
49	ROOFING WORK	SQ.M	100.00
50	ELECTRICAL WORK	M	100.00
51	MECHANICAL WORK	M	100.00
52	WATER SUPPLY WORK	M	100.00
53	SEWERAGE WORK	M	100.00
54	LANDSCAPING WORK	SQ.M	100.00
55	CONCRETE WORK	SQ.M	100.00
56	PLASTER WORK	SQ.M	100.00
57	PAINTING WORK	SQ.M	100.00
58	ROOFING WORK	SQ.M	100.00
59	ELECTRICAL WORK	M	100.00
60	MECHANICAL WORK	M	100.00
61	WATER SUPPLY WORK	M	100.00
62	SEWERAGE WORK	M	100.00
63	LANDSCAPING WORK	SQ.M	100.00
64	CONCRETE WORK	SQ.M	100.00
65	PLASTER WORK	SQ.M	100.00
66	PAINTING WORK	SQ.M	100.00
67	ROOFING WORK	SQ.M	100.00
68	ELECTRICAL WORK	M	100.00
69	MECHANICAL WORK	M	100.00
70	WATER SUPPLY WORK	M	100.00
71	SEWERAGE WORK	M	100.00
72	LANDSCAPING WORK	SQ.M	100.00
73	CONCRETE WORK	SQ.M	100.00
74	PLASTER WORK	SQ.M	100.00
75	PAINTING WORK	SQ.M	100.00
76	ROOFING WORK	SQ.M	100.00
77	ELECTRICAL WORK	M	100.00
78	MECHANICAL WORK	M	100.00
79	WATER SUPPLY WORK	M	100.00
80	SEWERAGE WORK	M	100.00
81	LANDSCAPING WORK	SQ.M	100.00
82	CONCRETE WORK	SQ.M	100.00
83	PLASTER WORK	SQ.M	100.00
84	PAINTING WORK	SQ.M	100.00
85	ROOFING WORK	SQ.M	100.00
86	ELECTRICAL WORK	M	100.00
87	MECHANICAL WORK	M	100.00
88	WATER SUPPLY WORK	M	100.00
89	SEWERAGE WORK	M	100.00
90	LANDSCAPING WORK	SQ.M	100.00
91	CONCRETE WORK	SQ.M	100.00
92	PLASTER WORK	SQ.M	100.00
93	PAINTING WORK	SQ.M	100.00
94	ROOFING WORK	SQ.M	100.00
95	ELECTRICAL WORK	M	100.00
96	MECHANICAL WORK	M	100.00
97	WATER SUPPLY WORK	M	100.00
98	SEWERAGE WORK	M	100.00
99	LANDSCAPING WORK	SQ.M	100.00
100	CONCRETE WORK	SQ.M	100.00



STAMP FOR APPROVAL

PROPOSED SENTERATI AT CHIKHALI, PUNE.

DATE: _____

BY: _____

Shubh

Director
Sri. Tukaram Kesareji Sanjiv
Pimpri, Pune

[Signature]
Principal
Sri. Tukaram Kesareji Sanjiv
School & Jr College
Pimpri, Pune

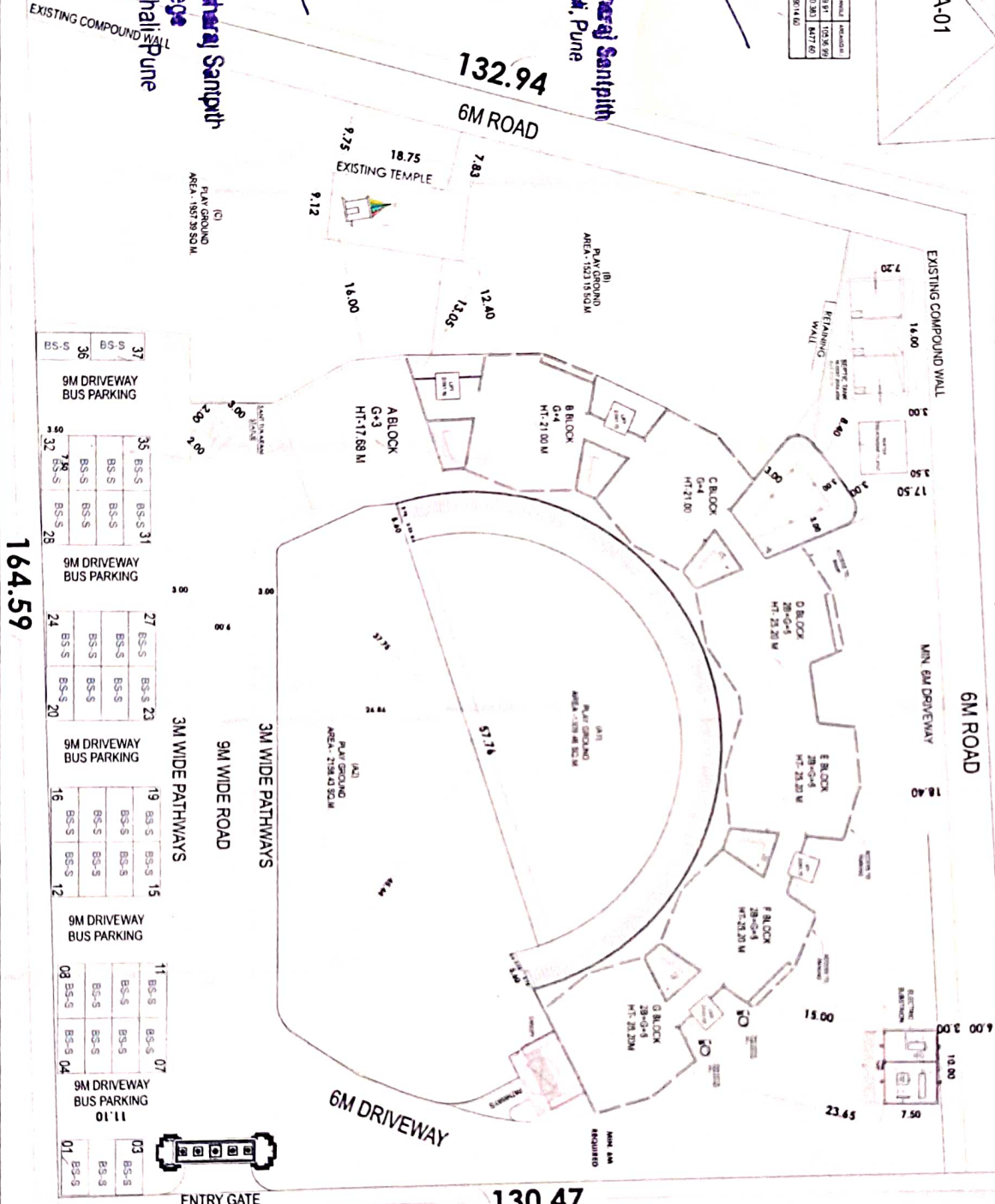

LAYOUT PLAN
SCALE : 1:200
130.47
18 M WIDE DP ROAD

PROFORMA - I AREA STATEMENT

NO. 1

PROPOSED SENTERATI AT CHIKHALI, PUNE.

DATE: _____

BY: _____

NO. 2

PROPOSED SENTERATI AT CHIKHALI, PUNE.

DATE: _____

BY: _____

NO. 3

PROPOSED SENTERATI AT CHIKHALI, PUNE.

DATE: _____

BY: _____

NO. 4

PROPOSED SENTERATI AT CHIKHALI, PUNE.

DATE: _____

BY: _____

NO. 5

PROPOSED SENTERATI AT CHIKHALI, PUNE.

DATE: _____

BY: _____

NO. 6

PROPOSED SENTERATI AT CHIKHALI, PUNE.

DATE: _____

BY: _____

NO. 7

PROPOSED SENTERATI AT CHIKHALI, PUNE.

DATE: _____

BY: _____

NO. 8

PROPOSED SENTERATI AT CHIKHALI, PUNE.

DATE: _____

BY: _____

NO. 9

PROPOSED SENTERATI AT CHIKHALI, PUNE.

DATE: _____

BY: _____

NO. 10

PROPOSED SENTERATI AT CHIKHALI, PUNE.

DATE: _____

BY: _____

NO. 11

PROPOSED SENTERATI AT CHIKHALI, PUNE.

DATE: _____

BY: _____

NO. 12

PROPOSED SENTERATI AT CHIKHALI, PUNE.

DATE: _____

BY: _____

NO. 13

PROPOSED SENTERATI AT CHIKHALI, PUNE.

DATE: _____

BY: _____

NO. 14

PROPOSED SENTERATI AT CHIKHALI, PUNE.

DATE: _____

BY: _____

NO. 15

PROPOSED SENTERATI AT CHIKHALI, PUNE.

DATE: _____

BY: _____

NO. 16

PROPOSED SENTERATI AT CHIKHALI, PUNE.

DATE: _____

BY: _____

NO. 17

PROPOSED SENTERATI AT CHIKHALI, PUNE.

DATE: _____

BY: _____

NO. 18

PROPOSED SENTERATI AT CHIKHALI, PUNE.

DATE: _____

BY: _____

NO. 19

PROPOSED SENTERATI AT CHIKHALI, PUNE.

DATE: _____

BY: _____

NO. 20

PROPOSED SENTERATI AT CHIKHALI, PUNE.

DATE: _____

BY: _____

NO. 21

PROPOSED SENTERATI AT CHIKHALI, PUNE.

DATE: _____

BY: _____

NO. 22

PROPOSED SENTERATI AT CHIKHALI, PUNE.

DATE: _____

BY: _____

NO. 23

PROPOSED SENTERATI AT CHIKHALI, PUNE.

DATE: _____

BY: _____

NO. 24

PROPOSED SENTERATI AT CHIKHALI, PUNE.

DATE: _____

BY: _____

NO. 25

PROPOSED SENTERATI AT CHIKHALI, PUNE.

DATE: _____

BY: _____

NO. 26

PROPOSED SENTERATI AT CHIKHALI, PUNE.

DATE: _____

BY: _____

NO. 27

PROPOSED SENTERATI AT CHIKHALI, PUNE.

DATE: _____

BY: _____

NO. 28

PROPOSED SENTERATI AT CHIKHALI, PUNE.

DATE: _____

BY: _____

NO. 29

PROPOSED SENTERATI AT CHIKHALI, PUNE.

DATE: _____

BY: _____

NO. 30

PROPOSED SENTERATI AT CHIKHALI, PUNE.

DATE: _____

BY: _____

NO. 31

PROPOSED SENTERATI AT CHIKHALI, PUNE.

DATE: _____

BY: _____

NO. 32

PROPOSED SENTERATI AT CHIKHALI, PUNE.

DATE: _____

BY: _____

NO. 33

PROPOSED SENTERATI AT CHIKHALI, PUNE.

DATE: _____

BY: _____

NO. 34

PROPOSED SENTERATI AT CHIKHALI, PUNE.

DATE: _____

BY: _____

NO. 35

PROPOSED SENTERATI AT CHIKHALI, PUNE.

DATE: _____

BY: _____

NO. 36

PROPOSED SENTERATI AT CHIKHALI, PUNE.

DATE: _____

BY: _____

NO. 37

PROPOSED SENTERATI AT CHIKHALI, PUNE.

DATE: _____

BY: _____

NO. 38

PROPOSED SENTERATI AT CHIKHALI, PUNE.

DATE: _____

BY: _____

NO. 39

PROPOSED SENTERATI AT CHIKHALI, PUNE.

DATE: _____

BY: _____

NO. 40

PROPOSED SENTERATI AT CHIKHALI, PUNE.

DATE: _____

BY: _____

NO. 41

PROPOSED SENTERATI AT CHIKHALI, PUNE.

DATE: _____

BY: _____

NO. 42

PROPOSED SENTERATI AT CHIKHALI, PUNE.

DATE: _____

BY: _____

NO. 43

PROPOSED SENTERATI AT CHIKHALI, PUNE.

DATE: _____

BY: _____

NO. 44

PROPOSED SENTERATI AT CHIKHALI, PUNE.

DATE: _____

BY: _____

NO. 45

PROPOSED SENTERATI AT CHIKHALI, PUNE.

DATE: _____

BY: _____

NO. 46

PROPOSED SENTERATI AT CHIKHALI, PUNE.

DATE: _____

BY: _____

NO. 47

PROPOSED SENTERATI AT CHIKHALI, PUNE.

DATE: _____

BY: _____

NO. 48

PROPOSED SENTERATI AT CHIKHALI, PUNE.

DATE: _____

BY: _____

NO. 49

PROPOSED SENTERATI AT CHIKHALI, PUNE.

DATE: _____

BY: _____

NO. 50

PROPOSED SENTERATI AT CHIKHALI, PUNE.

DATE: _____

BY: _____

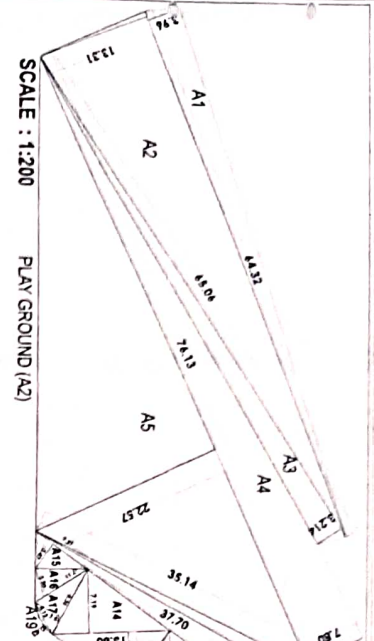

SCALE : 1:200
PLAY GROUND (A2)

SECTION	AREA (SQ.M)
A1	64.32
A2	64.32
A3	64.32
A4	64.32
A5	64.32
A6	64.32
A7	64.32
A8	64.32
A9	64.32
A10	64.32
A11	64.32
A12	64.32
A13	64.32
A14	64.32
A15	64.32
A16	64.32
A17	64.32
A18	64.32
TOTAL	2109.36

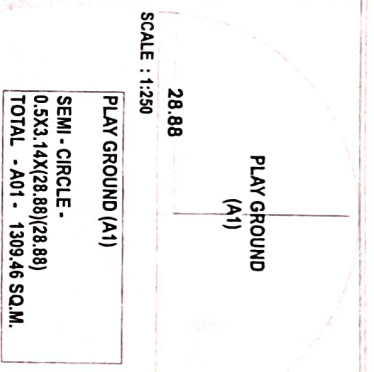

SCALE : 1:250
PLAY GROUND (A1)

SEMI - CIRCLE -
0.5X3.14X(28.88)
TOTAL - A01 - 1309.46 SQ.M.

PLAY GROUND CALCULATION	AREA (SQ.M)
PLAY (A1)	1309.46
PLAY (A2)	2140.92
PLAY (B)	1523.14
PLAY (C)	1982.56
TOTAL	6956.08

STAMP FOR APPROVAL PAGE - 02 / 16
PROPOSED SANTVEETH AT CHIKHILL PUNE

Stamp: [Signature] [Date]

LEGEND

01	FOOTBALL
02	BASKET BALL
03	VOLLEYBALL
04	HOBBY
05	HOBBY
06	HOBBY
07	CHECKER BOARD
08	SPOT
09	TEMPLE & JAIN TEMPLE
10	TEMPLE COURT
11	CHANGELA BY AREA
12	ON RESTROOMS

Director
Shubh

Principal
Sant Tukaram Maharaaj Sampit
School & Jr College
Chikhill Talgaon Chikhill Pune

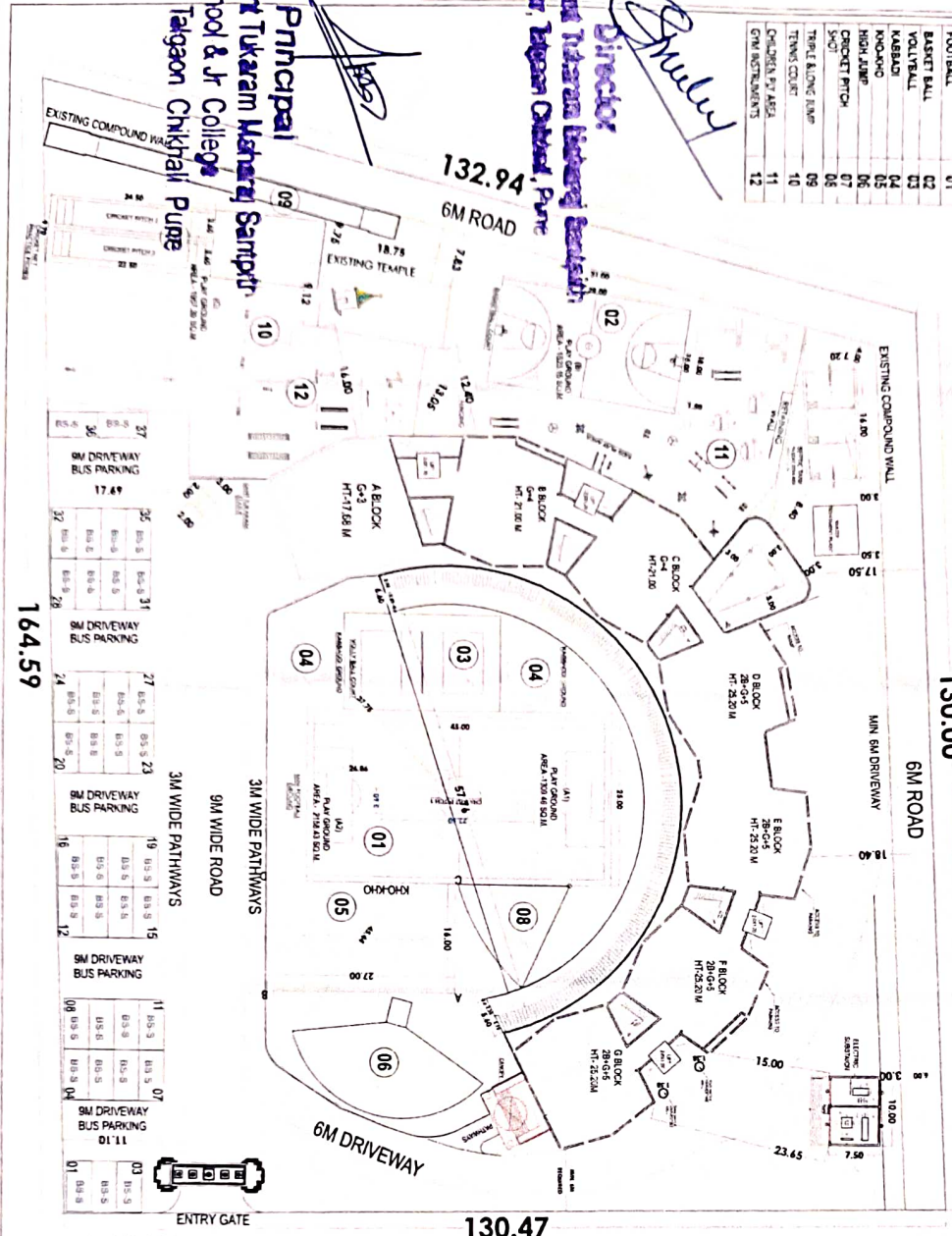

LAYOUT PLAN SCALE : 1:250
18 M WIDE DP ROAD

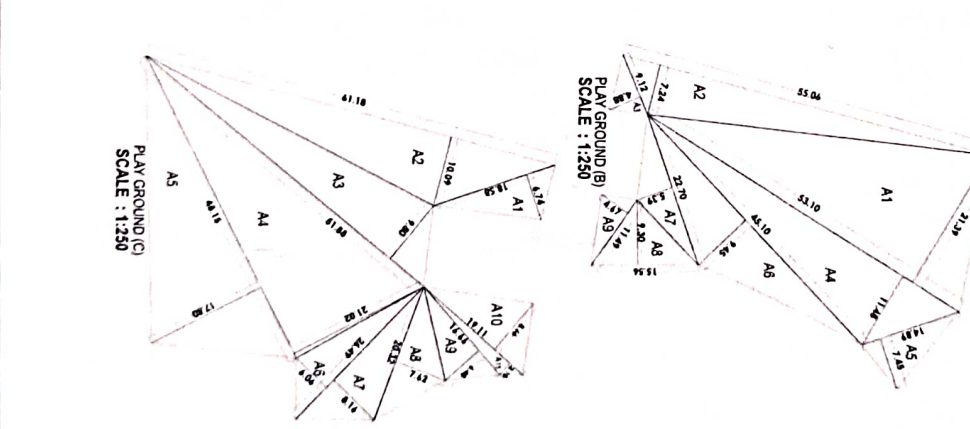

SCALE : 1:250
PLAY GROUND (B)

SECTION	AREA (SQ.M)
A1	53.10
A2	7.24
A3	9.12
A4	5.10
A5	14.80
A6	4.50
A7	2.70
A8	1.50
A9	1.50
A10	1.50
A11	1.50
TOTAL	1523.14

NEEGEN CONSULTANTS
[Signature] [Date]

Approved by: *[Signature]*
 Date: 04.11.23
 Approved by: *[Signature]*
 Date: 04.11.23

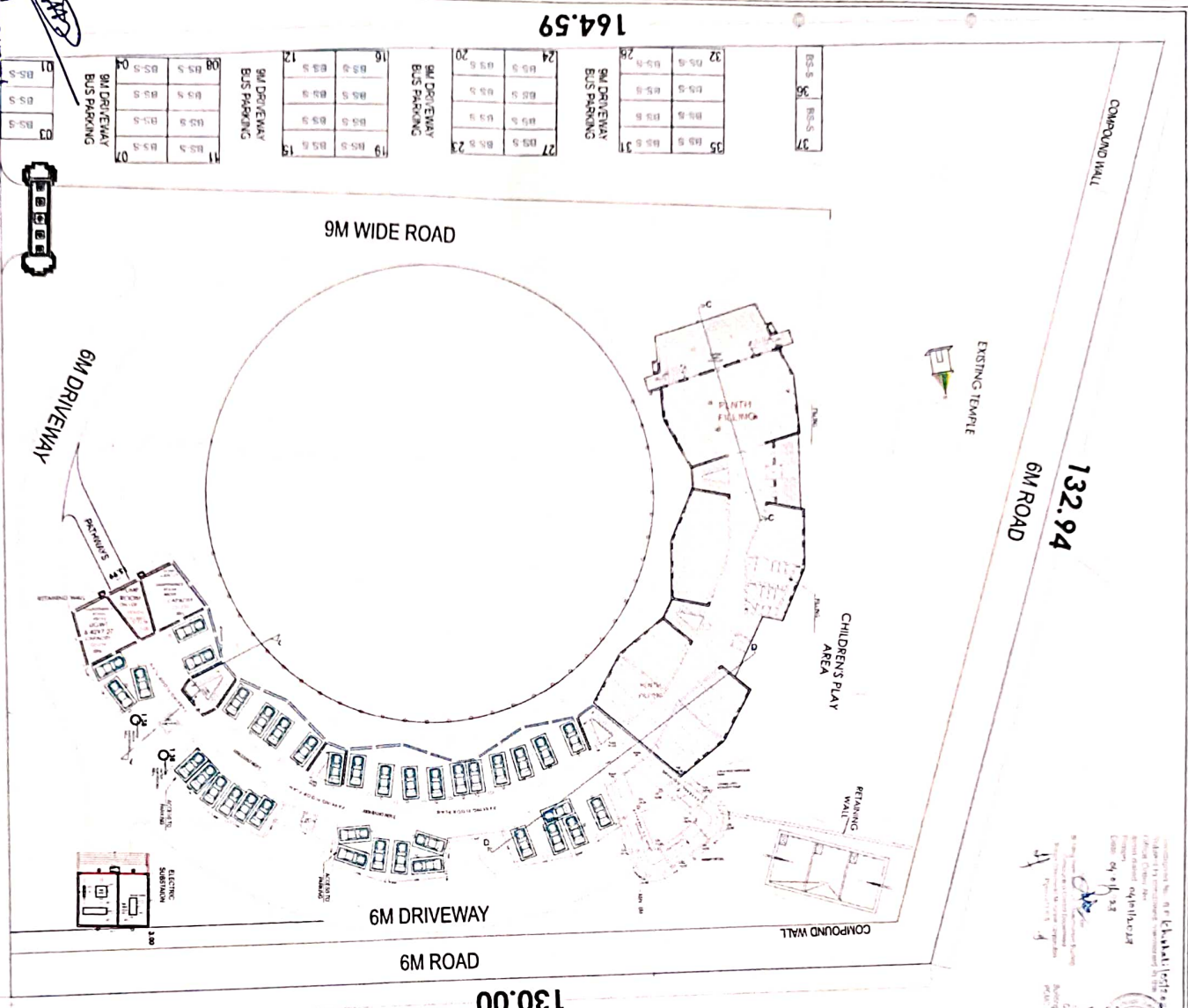

35	05.5	05.5	05.5	05.5	05.5	05.5	05.5	05.5	05.5
36	05.5	05.5	05.5	05.5	05.5	05.5	05.5	05.5	05.5
37	05.5	05.5	05.5	05.5	05.5	05.5	05.5	05.5	05.5
38	05.5	05.5	05.5	05.5	05.5	05.5	05.5	05.5	05.5
39	05.5	05.5	05.5	05.5	05.5	05.5	05.5	05.5	05.5
40	05.5	05.5	05.5	05.5	05.5	05.5	05.5	05.5	05.5
41	05.5	05.5	05.5	05.5	05.5	05.5	05.5	05.5	05.5
42	05.5	05.5	05.5	05.5	05.5	05.5	05.5	05.5	05.5
43	05.5	05.5	05.5	05.5	05.5	05.5	05.5	05.5	05.5
44	05.5	05.5	05.5	05.5	05.5	05.5	05.5	05.5	05.5
45	05.5	05.5	05.5	05.5	05.5	05.5	05.5	05.5	05.5
46	05.5	05.5	05.5	05.5	05.5	05.5	05.5	05.5	05.5
47	05.5	05.5	05.5	05.5	05.5	05.5	05.5	05.5	05.5
48	05.5	05.5	05.5	05.5	05.5	05.5	05.5	05.5	05.5
49	05.5	05.5	05.5	05.5	05.5	05.5	05.5	05.5	05.5
50	05.5	05.5	05.5	05.5	05.5	05.5	05.5	05.5	05.5

UPPER PARKING
 FLOOR PLAN
 SCALE - 1:300

LOWER PARKING
 FLOOR PLAN
 SCALE - 1:300



Principal
 School & Jr College
 Talgaon Chikhal, Pune

Director
 Talgaon Chikhal, Pune

NEOGEN CONSULTANTS
 PLOT NO. 10, TALGAON CHIKHALI, PUNE
 TEL: 020-26121111

Prepared by	Scale	Drawn by	Checked by
APR/2023	1:300	APR/2023	APR/2023

1. I certify that the plot under reference is not affected by any of the provisions of the Maharashtra Land Revenue Act, 1948 and the Maharashtra Land Revenue Amendment Act, 1956 and is not liable to be converted into agricultural land.

PROMOD SANJEEV AICHHILL, PUNE.



FIFTH FLOOR PLAN
 11TH STD - 3 (SCIENCE, COMMERCE & ARTS)
 12TH STD - 3 (SCIENCE, COMMERCE & ARTS)
 STAFF ROOM - 1
 TOILET - 2
 SOCIAL STUDIES LAB
 STORAGE ROOM
 ROBBE CS LAB
 PROSARANI BHARTI

FOURTH FLOOR PLAN
 SAINT SANTIYA SANGRAH - 2
 TOILET - 3
 8TH STD - 2
 9TH STD - 4
 STAFF ROOM - 1
 10TH STD - 4
 CHEMISTRY LAB
 STORE/LAB INCHARGE ROOM
 LANGUAGE LAB
 IT LAB

NEOGEN CONSULTANTS

NEOGEN CONSULTANTS
 ARCHITECTS & PLANNERS
 B-10, 3RD FLOOR, SANMARTI PLAZA,
 NEAR BHAYELANE MARKET, TEL. ECH,
 KOTHRUD, PUNE - 411 028.
 TEL. : (01) 25389249 / (M) 9579786715

Job No. Drawing No. Scale Drawn by Checked by
 1 SF 401 --- PKD/VAI AN. MULLIND

FOOTNOTES:
 1. I certify that the site under reference was inspected by me on _____ and the dimensions of various parts of the site were measured and the same were recorded and verified with the owner and the local authorities and the same are shown on the plan attached herewith. I have also verified the same with the local authorities and the same are shown on the plan attached herewith. I have also verified the same with the local authorities and the same are shown on the plan attached herewith.

Principal
 Jagduru Sant Tukaram Mahavidyalaya Sampat
 School & Jr College
 Patilnagar Telgaon Chikhali, Pune

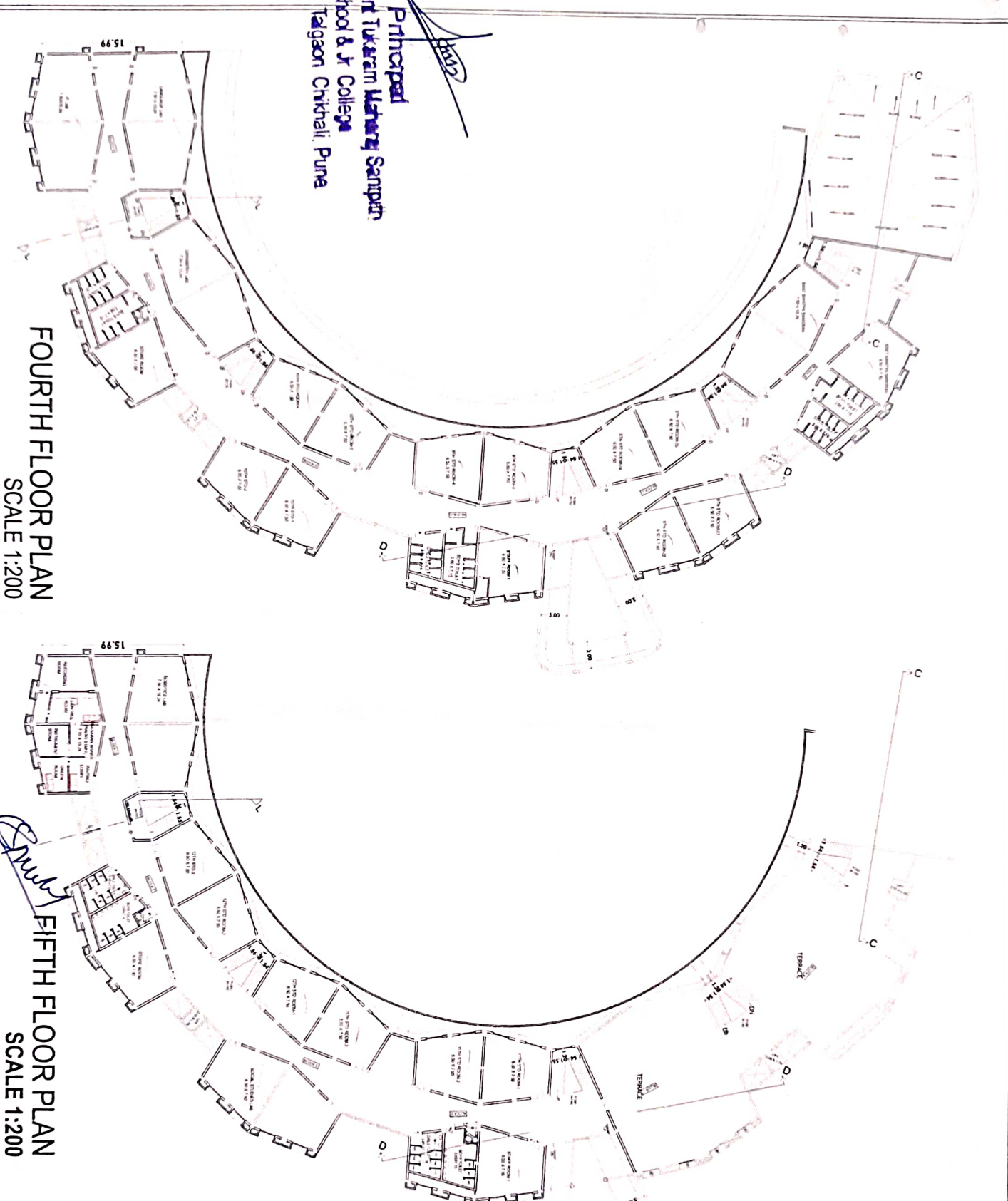

FOURTH FLOOR PLAN
 SCALE 1:200

FIFTH FLOOR PLAN
 SCALE 1:200

Jagduru Sant Tukaram Mahavidyalaya Sampat

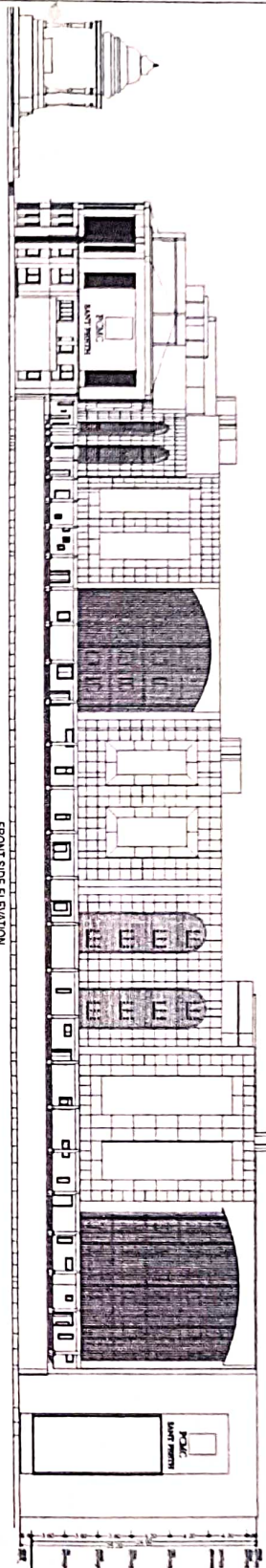

FRONT SIDE ELEVATION
SCALE: 1:250

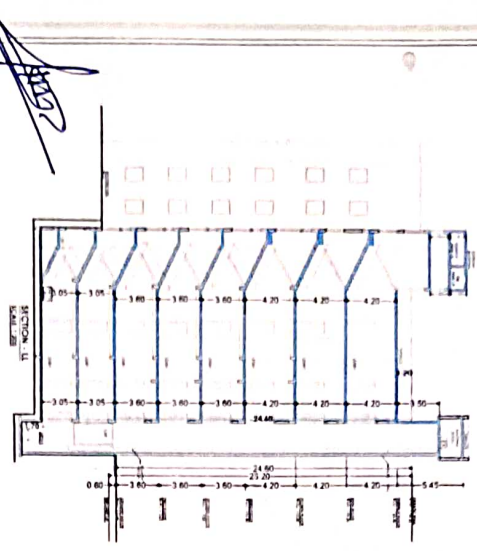

SECTION DD
SCALE: 1:200

Principal
Jagadgurur Sant Tukaram Maharaj Sanapur
School & Jr College
Patinagar Talgaon Chikhali, Pune

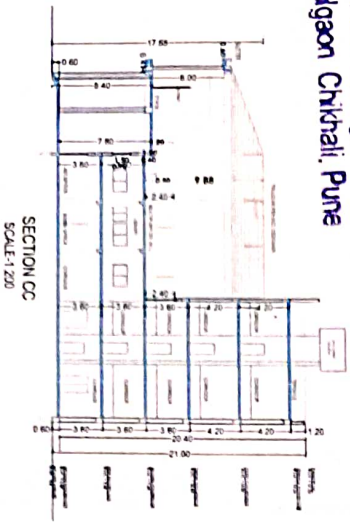

SECTION CC
SCALE: 1:200

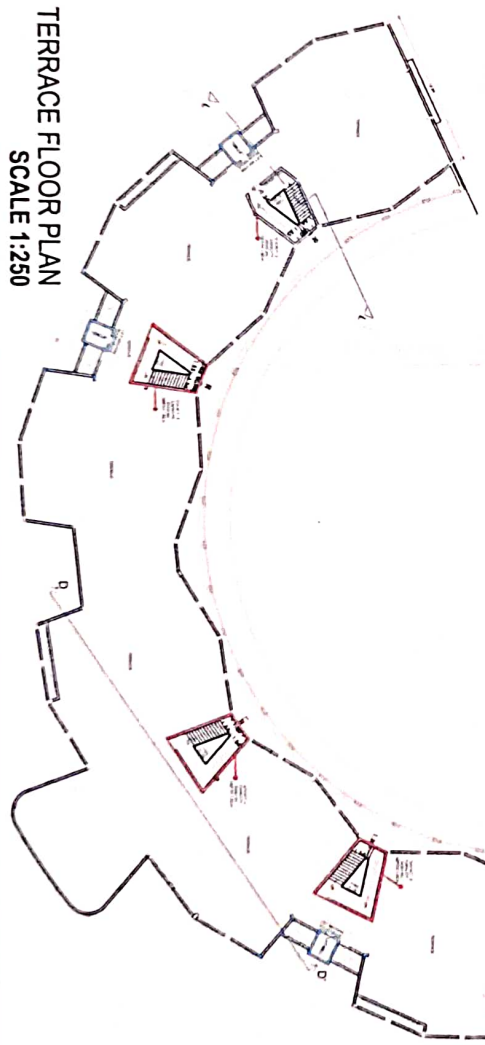

TERRACE FLOOR PLAN
SCALE 1:250

PROPOSED SANSKRITHI AT CHIKHALI, PUNE.
Stamp and signature area for approval.

Director
Jagadgurur Sant Tukaram Maharaj Sanapur
Patinagar Talgaon Chikhali, Pune.

NEOGEN CONSULTANTS
MINDO ARCHITECTURAL PLANNERS
8-10, 3RD FLOOR, SANHAI PLAZA
NEAR BHELANE MARKET TEL. EXCH.
KOTHRUD, PUNE - 411 008
TEL: (0) 25389249, (M) 957978715

Job No.	Drawing No.	Scale	Drawn by	Checked by
1	SP-001	-	PAULINA	AN WILLIND

GROUND FLOOR PLAN
SCALE 1:200

TOTAL	= 7902.01 SQ.M
NET AREA	= 5196.55 SQ.M
STANDARD DEDUCTIONS	= 2745.46 SQ.M
1 A01	= 2225.81 SQ.M
2 A02	= 2652.61 SQ.M
3 A03	= 193.28 SQ.M
4 B01	= 21.15 SQ.M
5 C01	= 346.72 SQ.M
6 D01	= 493.40 SQ.M
7 E01	= 1442.58 SQ.M

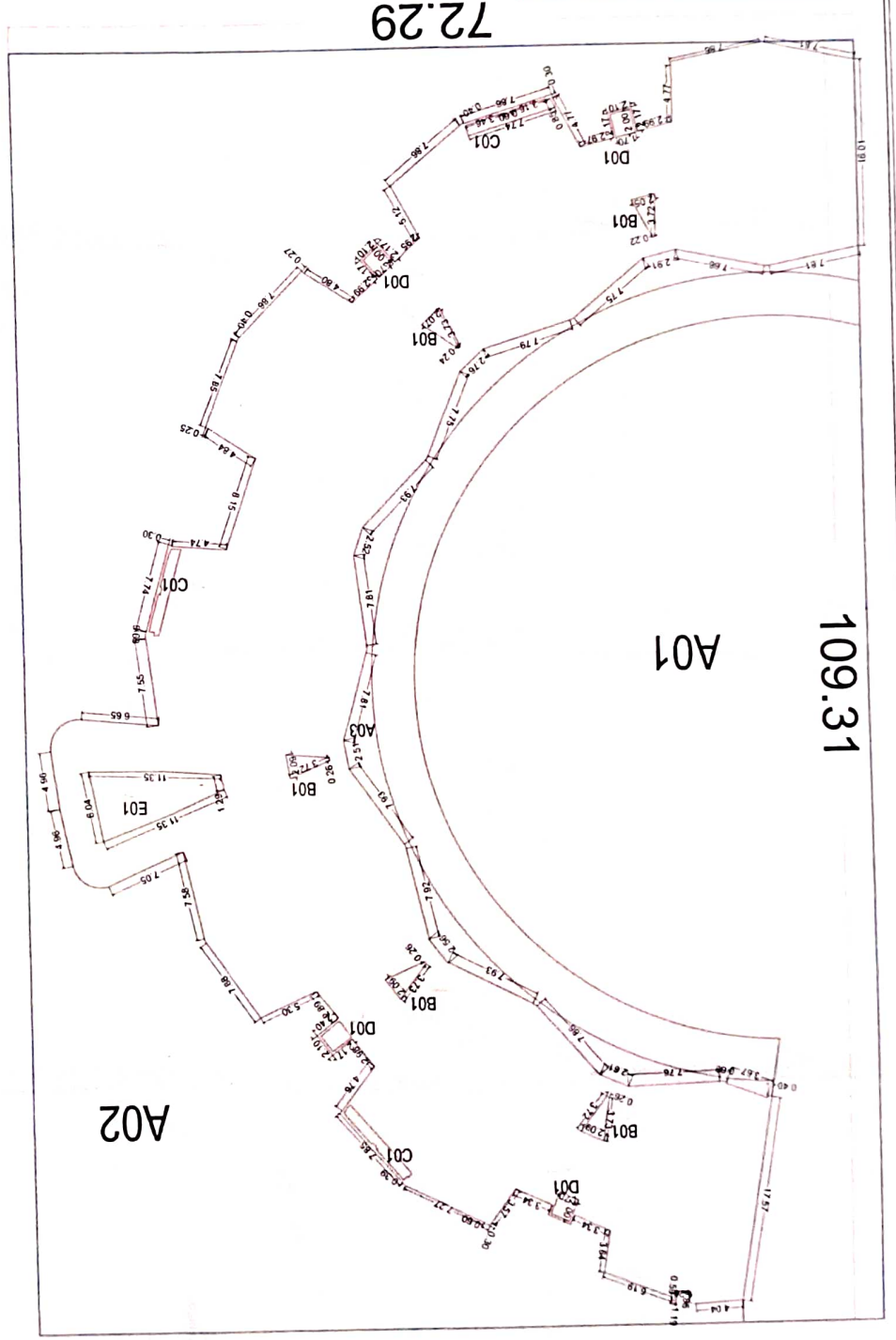

Principal
Jagadguru Sant Tukaram Maharaaj Sanstha
School & Jr College
Patinagar Talgaon Chikhali, Pune

NEOGEN CONSULTANTS
ARCHITECTS & PLANNERS
B-10, 3rd FLOOR, SAHAYI PLAZA
NEAR BHELAKE NAOAR TEL. EXCH
KOTHRUD, PUNE - 411 038
TEL :- (0) 25389249 (M) 9579766715

Drawn by MR. MILIND
Scale —
Drawing No. SP-001

Checked by MR. MILIND

Director
Jagadguru Sant Tukaram Maharaaj Sanstha
Patinagar, Talgaon Chikhali, Pune

Stamp for Approval

Stamp: 04/11/2023
Date: 04/11/2023

Stamp: 04/11/2023
Date: 04/11/2023

FIRST FLOOR PLAN
SCALE 1:200

TOTAL	= 5572.28 SQ.M
NET AREA = 7902.01 - 5572.28	= 2329.73 SQ.M
1 A01	= 2225.81
2 A02	= 2852.61 SQ.M
3 A03	= 596.37 SQ.M
4 B01	= 544.23
5 C01	= 20.16 SQ.M
6 D01	= 433.40
7 E01	= 1442.58

STANDARD DEDUCTIONS :-
AREA OF BLOCK (A+B+C) = 72.29 X 109.31 = 7902.01 SQ.M
FIRST FLOOR PLAN

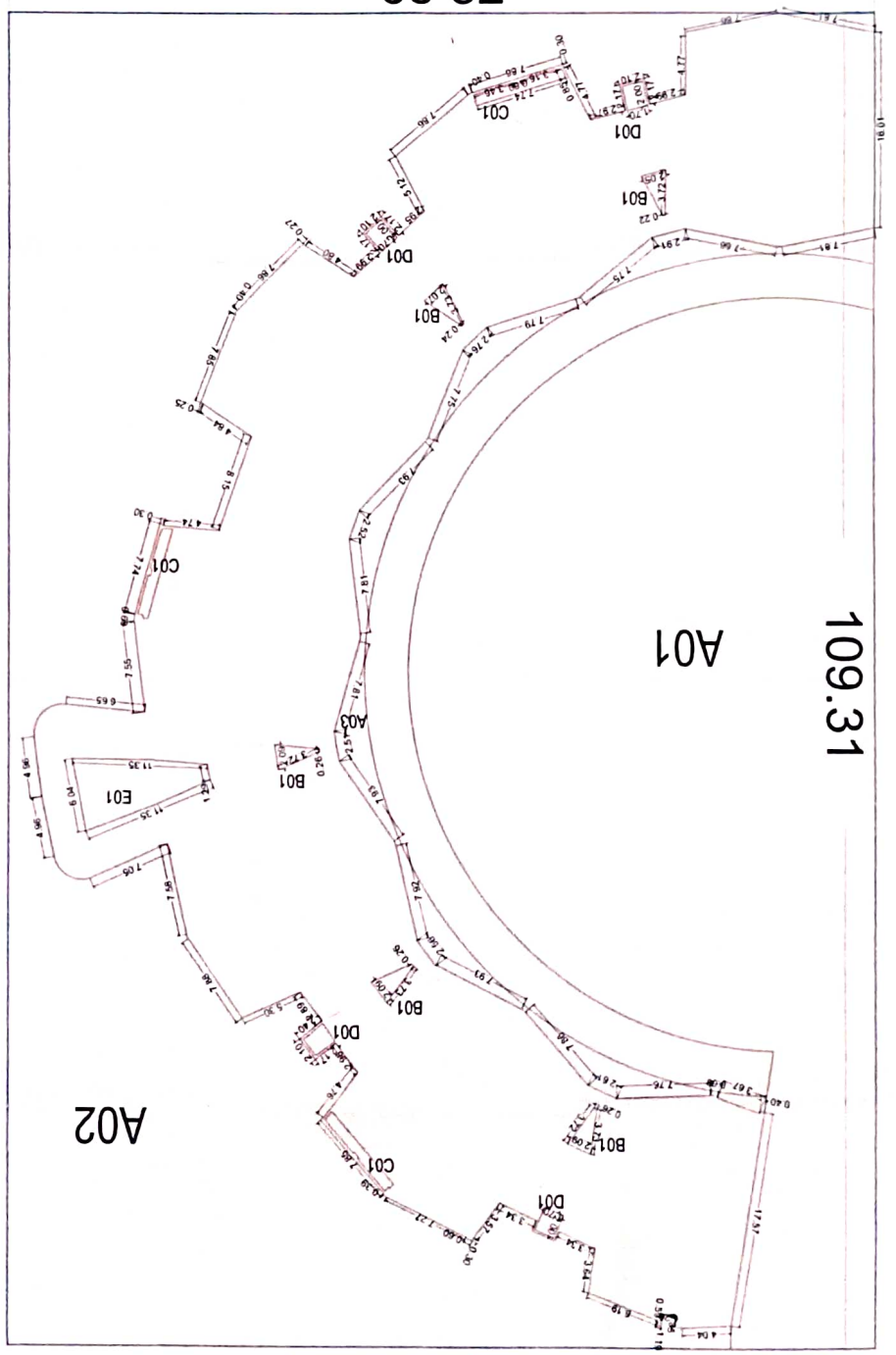

Principal
Jagadguru Sark Tukaram Maharaj Sampriti
School & Jr College
Painagar Talgaon Chikhali Pune

[Signature]

SP-001	Drawing No.	Scale	Checked by
—	PRADNYA	Drawn by	AR.MILIND

NEOGEN CONSULTANTS
ARCHITECTS & PLANNERS
MILIND KIRDAT
B-10, 3rd FLOOR, SAKHAI PLAZA,
NEAR BHELANE NAKHAI TEL. EXCH.
KOTHRUD PUNE - 411 008
TEL - (0) 2538249, (M) 9579786715

APPROVED BY: *[Signature]*
DATE: 04/01/22

Director
Jagadguru Sark Tukaram Maharaj Sampriti
Painagar Talgaon Chikhali Pune

[Signature]

STAMP FOR APPROVAL

PAGE--07/16

SECOND FLOOR PLAN
SCALE 1:200

TOTAL	= 5462.81 SQ.M
NET AREA = 7902.01 - 5462.81	= 2439.20 SQ.M
1 A01	= 12116.34
2 A02	= 2652.61 SQ.M
3 B01	= 544.23
4 C01	= 20.16 SQ.M
5 D01	= 13.60 SQ.M
6 E01	= 42.58 SQ.M
7 F01	= 1442.58
STANDARD DEDUCTIONS :-	
BUILT-UP AREA STATEMENT SECOND FLOOR	
AREA OF BLOCK (ABCD) = 72.29 X 109.31 = 7902.01 SQ.M	

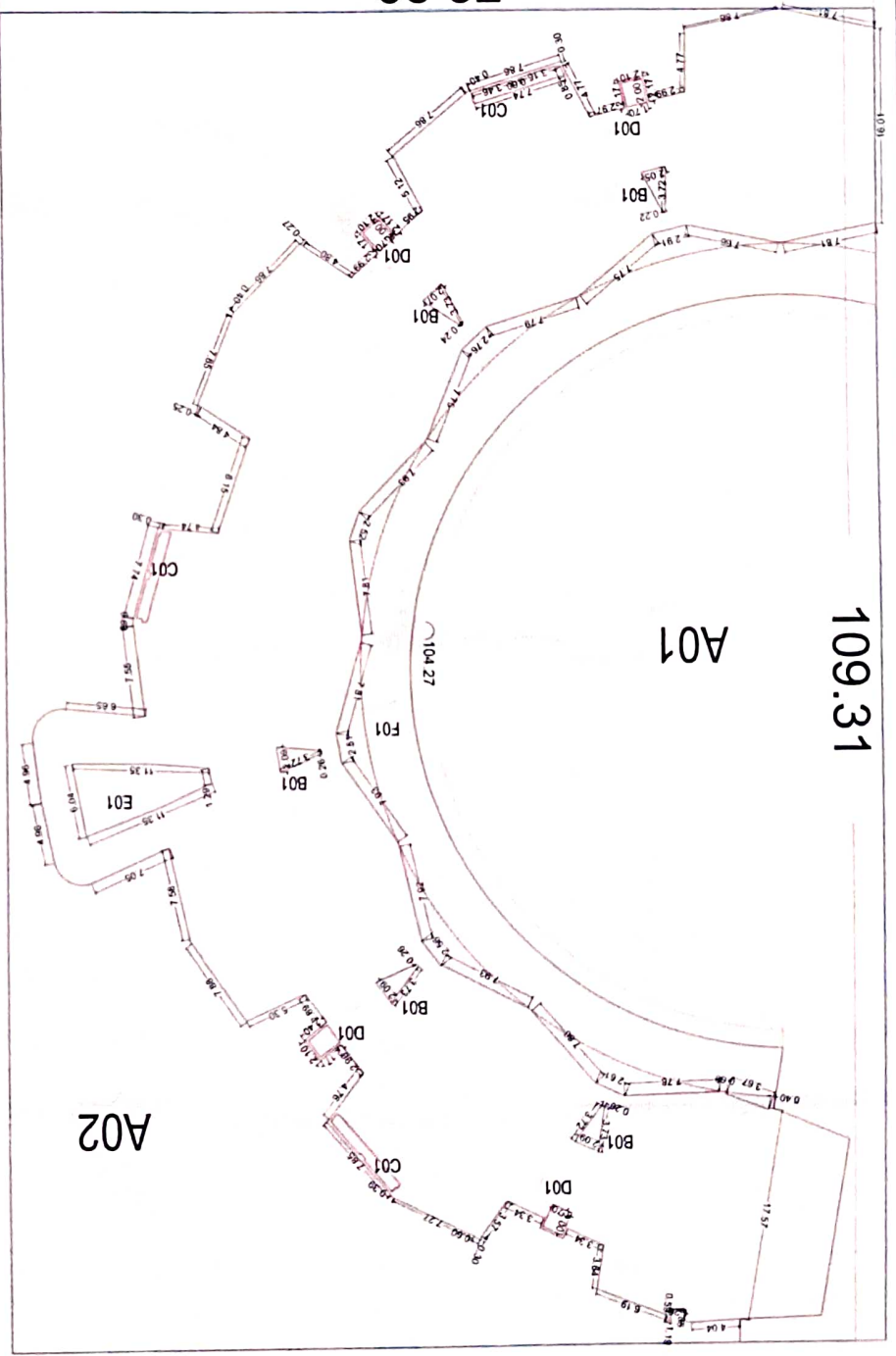

Principal
Jagadguru Sant Tukaram Maharaaj Sanputh
School & Jr College
Patinagar Talgaon Chikhali, Pune

[Signature]

NEOGEN CONSULTANTS
ARCHITECTS & PLANNERS
B-10, 3rd FLOOR, SAKHAI PLAZA
NEAR BHELAKE NAGAR TEL. EXCH.
KOTHRUD, PUNE - 411 038
TEL :- (0)25389249, (M) 9579766715

Drawing No. Scale: Drawn by: Checked by:
PRADHYA AR. MILIND

Client's Declaration:
I, Jagadguru Sant Tukaram Maharaaj Sanputh, (P. No. 10/3, Sakhai Plaza, Kothrud, Pune - 411 038) do hereby declare that the above mentioned plan is true and correct and I have no objection in giving the same for the purpose of the above mentioned project. I have also declared that the above mentioned plan is true and correct and I have no objection in giving the same for the purpose of the above mentioned project.

Department (For Stamp & Seal):
Jagadguru Sant Tukaram Maharaaj Sanputh School & Jr College, Patinagar, Talgaon Chikhali, Pune

Director
[Signature]
Jagadguru Sant Tukaram Maharaaj Sanputh
Patinagar, Talgaon Chikhali, Pune

STAMP FOR APPROVAL

Stamp of the school and college, including a circular seal and a rectangular stamp with text in Marathi and English.

THIRD FLOOR PLAN
SCALE 1:200

TOTAL	NET AREA = 7902.01 - 5778.62	= 2123.39 SQ.M
7	G01	= 5778.62 SQ.M
6	E01	1X321.42 = 321.42 SQ.M
5	D01	4X258.58 = 1034.32 SQ.M
4	C01	4X34.40 = 137.60 SQ.M
3	B01	20 X 16.72 = 334.40 SQ.M
2	A02	5X42.23 = 211.15 SQ.M
1	A01	1X2648.21 = 2648.21 SQ.M
		1X2711.71 = 2711.71 SQ.M

BUILT UP AREA STATEMENT THIRD FLOOR
AREA OF BLOCK (ABCD) = 72.29 X 109.31 = 7902.01 SQ.M
STANDARD DEDUCTIONS

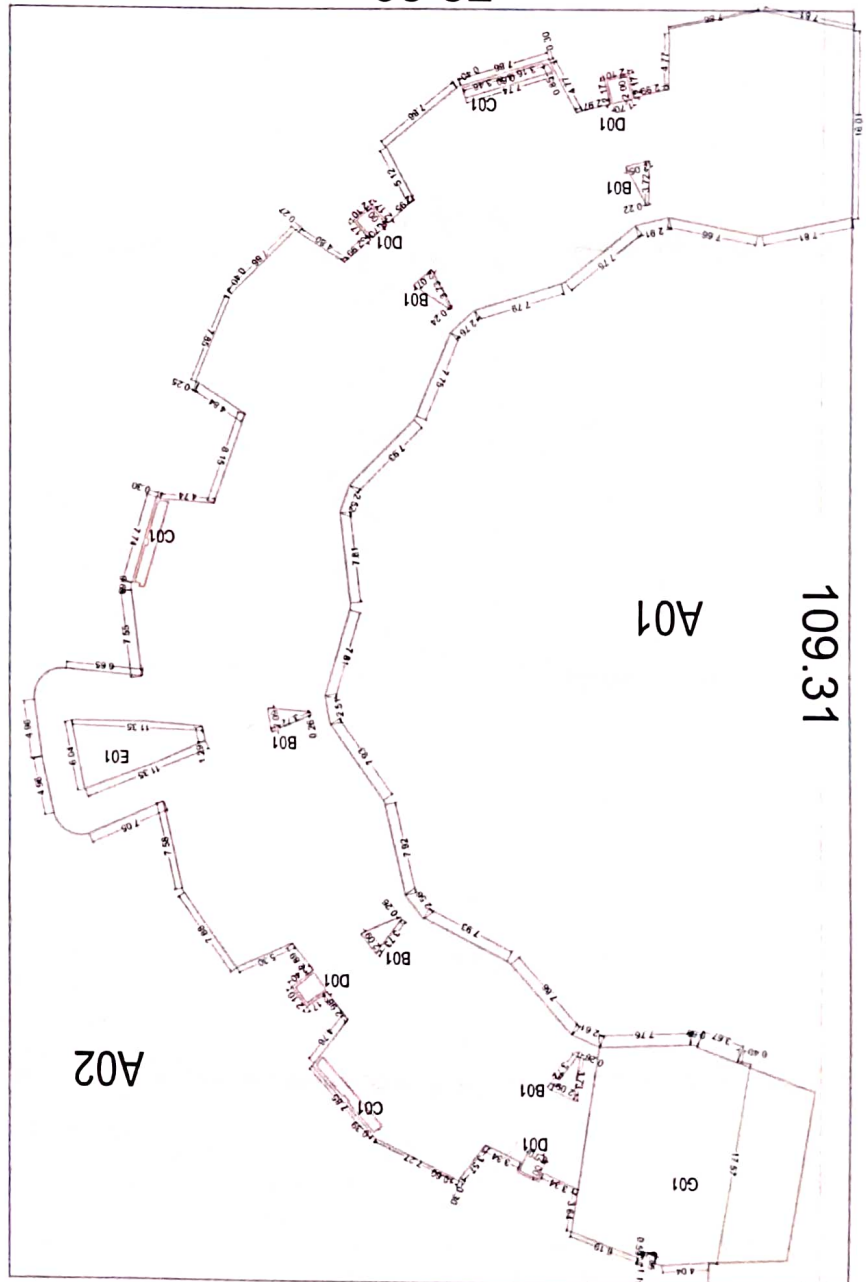

Principal
Jagadgurur Sark Tukaram Maharaj Sanpith
School & Jr College
Patinagar Talgaon Chikhali Pune

[Signature]

NEOGEN CONSULTANTS
ARCHITECTS & PLANNERS
B-10, 3RD FLOOR, SAKHAI PLAZA
NEAR BHEL KANAK TEL. EXCH
KOTHRUD PUNE - 411 038
TEL - (0) 2528249 (M) 9579796715

Project Name: _____
Drawing No: _____
Scale: _____
Drawing By: _____
Checked By: _____
APPROVED: _____
DATE: _____

Confirmed that the plan submitted with this report is true and correct and the dimensions and the area stated in the plan are in accordance with the approved layout plan and the area is correct and the dimensions are as per the approved layout plan.

Approved by: _____
MUNICIPALITY
Patinagar Talgaon Chikhali Pune

Approved by: _____
Director
Jagadgurur Sark Tukaram Maharaj Sanpith
Patinagar Talgaon Chikhali Pune

Stamp: _____
Date: 09/11/23

109.31

72.29

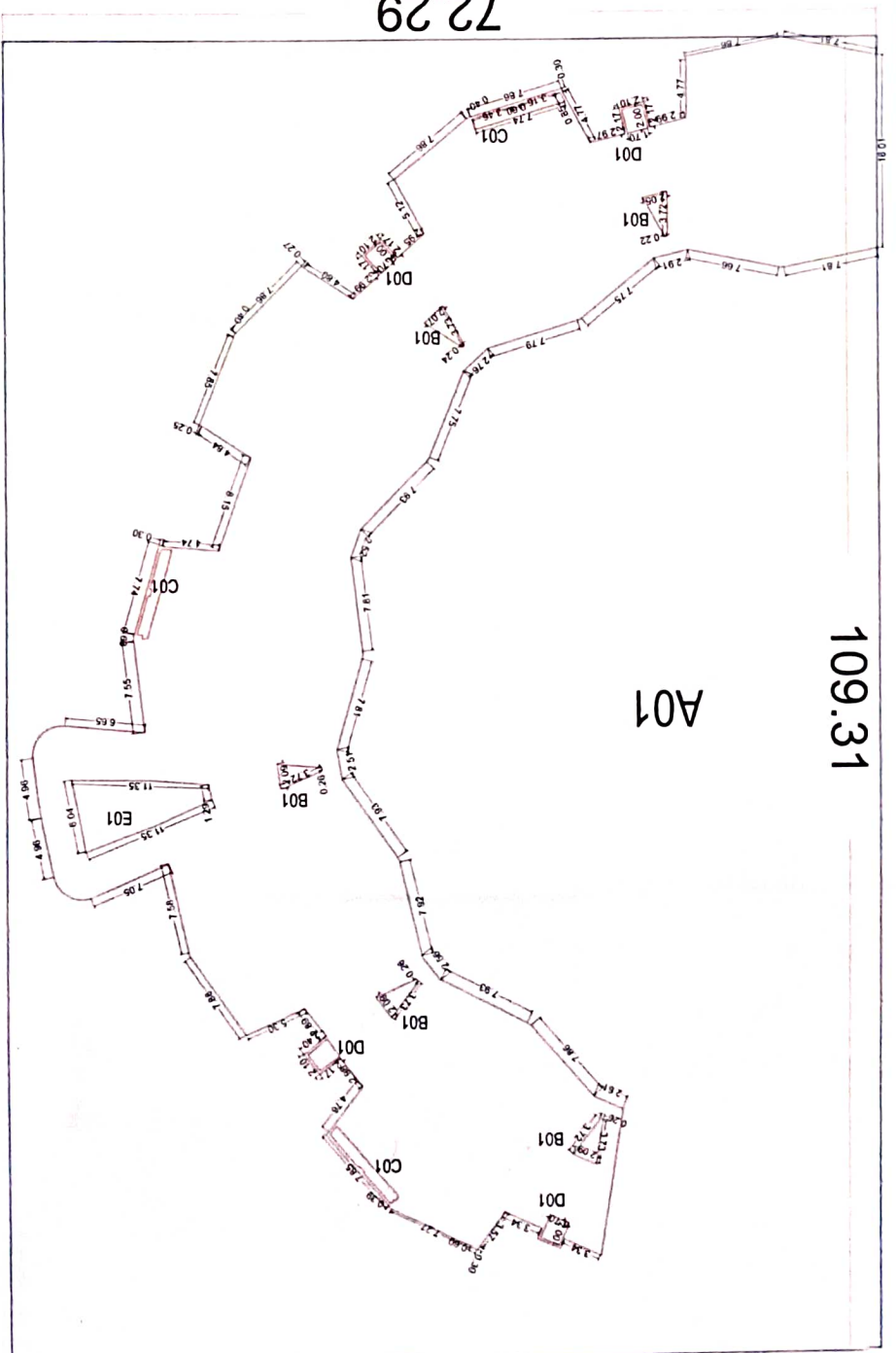

FOURTH FLOOR PLAN
SCALE 1:200

TOTAL	= 5764.82 SQ.M
NET AREA = 7902.01 - 5764.82	= 2117.19 SQ.M
1. A01	= 5687.54 SQ.M
2. B01	= 21.15 SQ.M
3. C01	= 20.16 SQ.M
4. D01	= 13.60 SQ.M
5. E01	= 42.58 SQ.M

BUILT-UP AREA STATEMENT - FOURTH FLOOR
AREA OF BLOCK (ABCD) = 72.29 X 109.31 = 7902.01 SQ.M
STANDARD DEDUCTIONS :

[Signature]
Principal

Jagadguru Sairi Tukaram Maharaj Sanpathi
School & Jr College
Patinagar Talgaon Chikhali Pune

SP-001	Scale	Drawn By	Checked By
PRADNYA			
AR.MILIND			

NEOGEN CONSULTANTS
ARCHITECTS & PLANNERS
B-11, 3RD FLOOR, SAKHAI PLAZA
NEAR BHEL LAKE, NAGAR TEL. EXCH.
KOTHRUD, PUNE - 411 038
TEL. : (0) 25389249, (M) 9579786715

[Stamp]
Director

Jagadguru Sairi Tukaram Maharaj Sanpathi
Patinagar, Talgaon Chikhali, Pune

STAMP FOR APPROVAL
PAGE-12/16

FIFTH FLOOR PLAN
SCALE 1:200

TOTAL	= 6403.44 SQ.M
NET AREA = 7902.01 - 6403.44	= 1498.57 SQ.M
STANDARD DEDUCTIONS -	
1. A01	= 4898.30 SQ.M
2. A02	= 1472.21 SQ.M
3. A.23	= 12.69 SQ.M
4. B01	= 6.80 SQ.M
5. B01	= 2X6.72
6. C01	= 6.80 SQ.M
7. D01	= 13.44 SQ.M

BUILT UP AREA STATEMENT : FIFTH FLOOR
AREA OF BLOCK (ABCD) = 72.29 X 109.31 = 7902.01 SQ.M

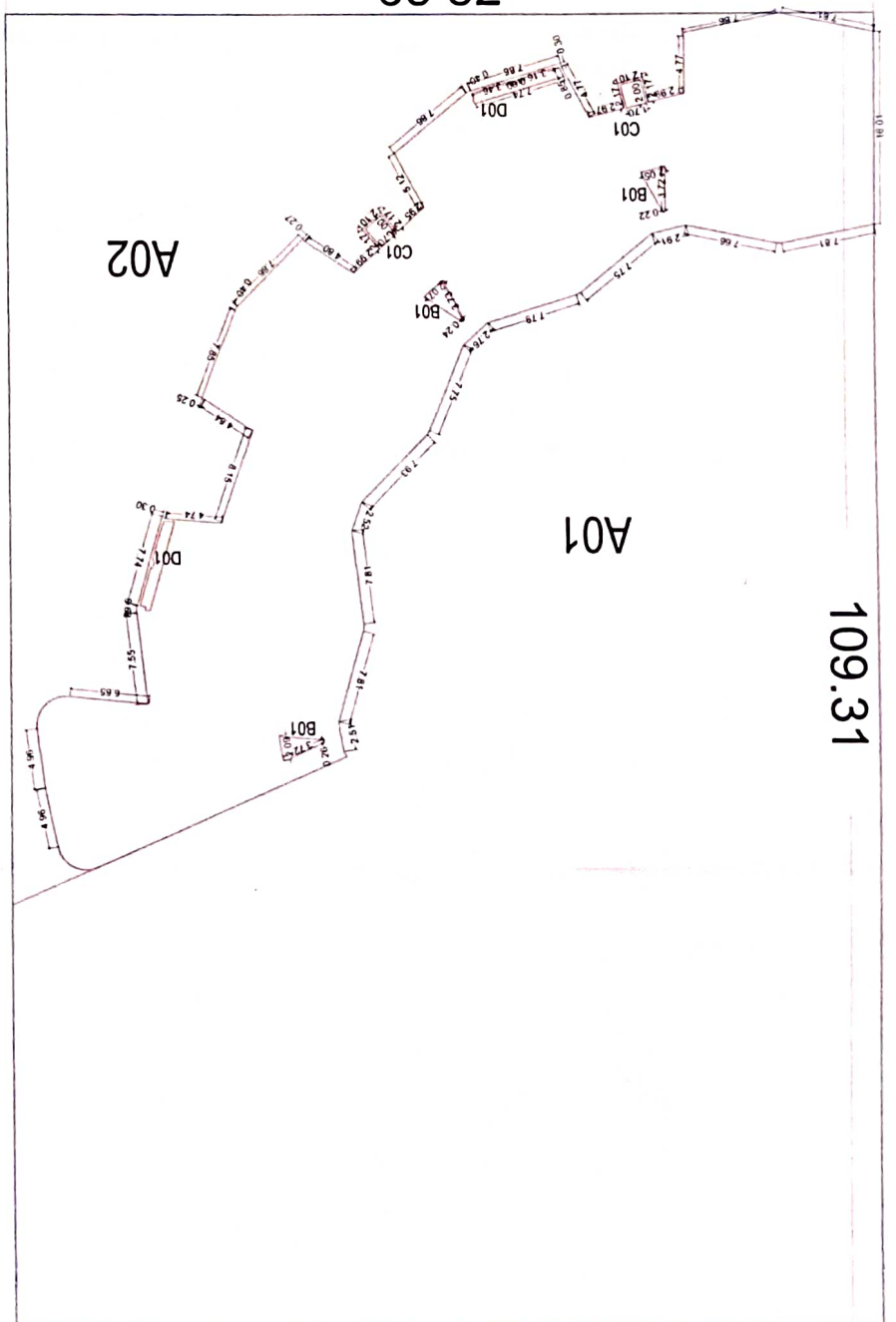

Principal

Jagadguru Sant Tukaram Maharaj Sampada
School & Jr College
Pailnagar Talgaon Chikhali, Pune

[Signature]

SP-001	Scale	Drawn by	Checked by
---	PRADNYA	---	---
NEOGEN CONSULTANTS ARCHITECTS & PLANNERS B-10, 3RD FLOOR, SAMVAH PLAZA NEAR BHELAKE MANGAR TEL. EXCH KOTHRUD, PUNE - 411 008 TEL : (0) 2539249 (M) 9879766715			

Director
[Signature]

Jagadguru Sant Tukaram Maharaj Sampada
Pailnagar, Talgaon Chikhali, Pune.

Stamp: STAMP FOR APPROVAL

PAGE - 13/16

Principal
 Jagadgurur Sankh Tukaram Mahabir Sangh
 School & Jr College
 Talgaon, Chikhali, Pune

Director
 Jagadgurur Sankh Tukaram Mahabir Sangh
 Talgaon, Chikhali, Pune

STORM WATER DRAINAGE PLAN
 SCALE - 1:300

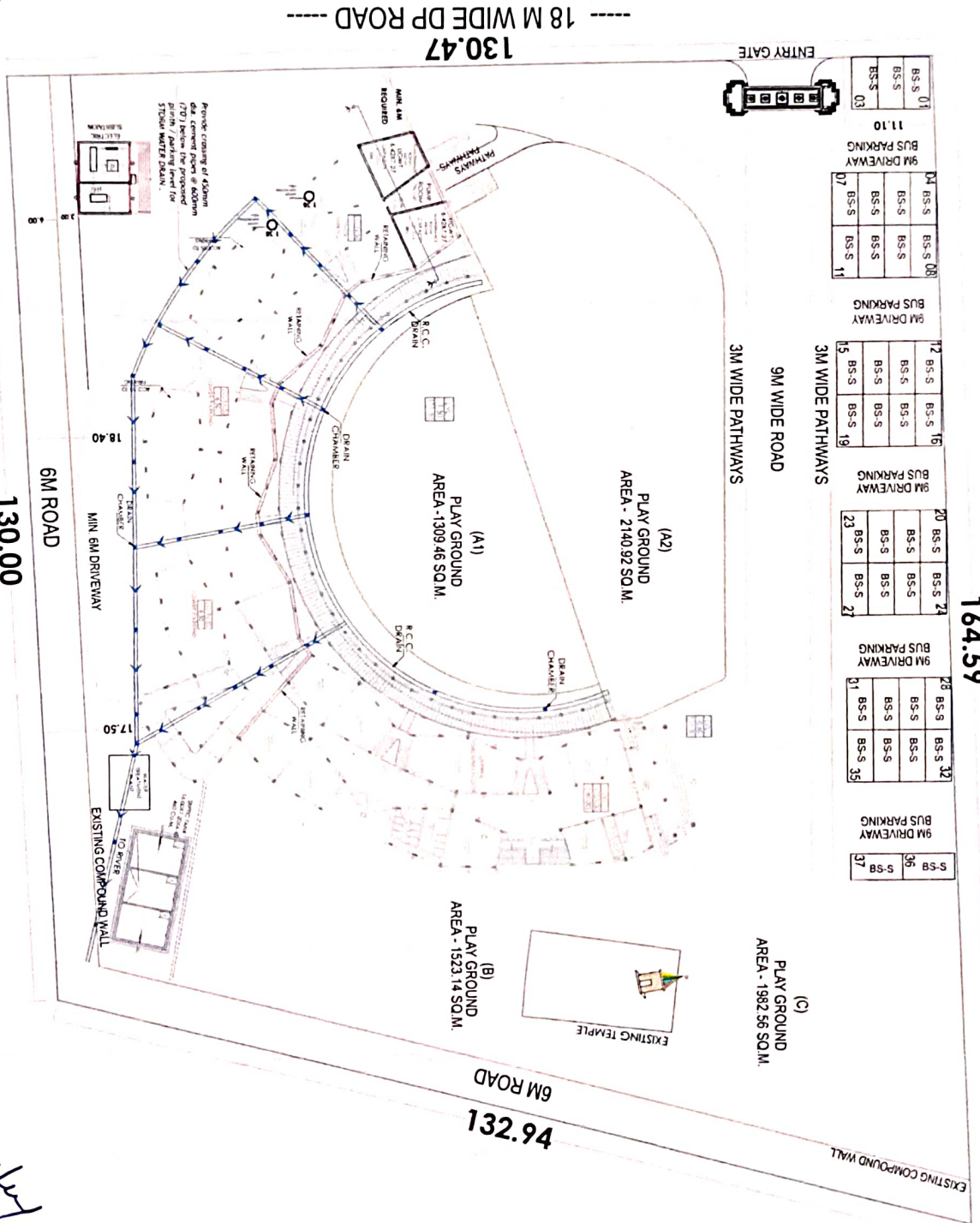

164.59

130.47

132.94

----- 18 M WIDE DP ROAD -----

01	BS-S	08	BS-S	16	BS-S	24	BS-S	32	BS-S	37	BS-S
02	BS-S	09	BS-S	17	BS-S	25	BS-S	33	BS-S	38	BS-S
03	BS-S	10	BS-S	18	BS-S	26	BS-S	34	BS-S	39	BS-S

Stamp for approval and signature of the Director.

NEOGEN CONSULTANTS
 NEOGEN CONSULTANTS
 101, MIDC INDUSTRIAL AREA,
 TALGAON, CHIKHALI, PUNE - 411 004
 TEL: (02) 25800000, 25800001

NEOGEN CONSULTANTS
 101, MIDC INDUSTRIAL AREA,
 TALGAON, CHIKHALI, PUNE - 411 004
 TEL: (02) 25800000, 25800001

NEOGEN CONSULTANTS
 101, MIDC INDUSTRIAL AREA,
 TALGAON, CHIKHALI, PUNE - 411 004
 TEL: (02) 25800000, 25800001

Approved by: *[Signature]*
 Date: 04/11/22
 Approved by: *[Signature]*
 Date: 11/11/22

164.59

01	BS-S	BS-S	BS-S	08	BS-S	BS-S	BS-S	11	BS-S	BS-S	BS-S
02	BS-S	BS-S	BS-S	09	BS-S	BS-S	BS-S	12	BS-S	BS-S	BS-S
03	BS-S	BS-S	BS-S	10	BS-S	BS-S	BS-S	15	BS-S	BS-S	BS-S
BUS PARKING			BUS PARKING			BUS PARKING			BUS PARKING		
9M DRIVEWAY			9M DRIVEWAY			9M DRIVEWAY			9M DRIVEWAY		
11.10			11.10			11.10			11.10		

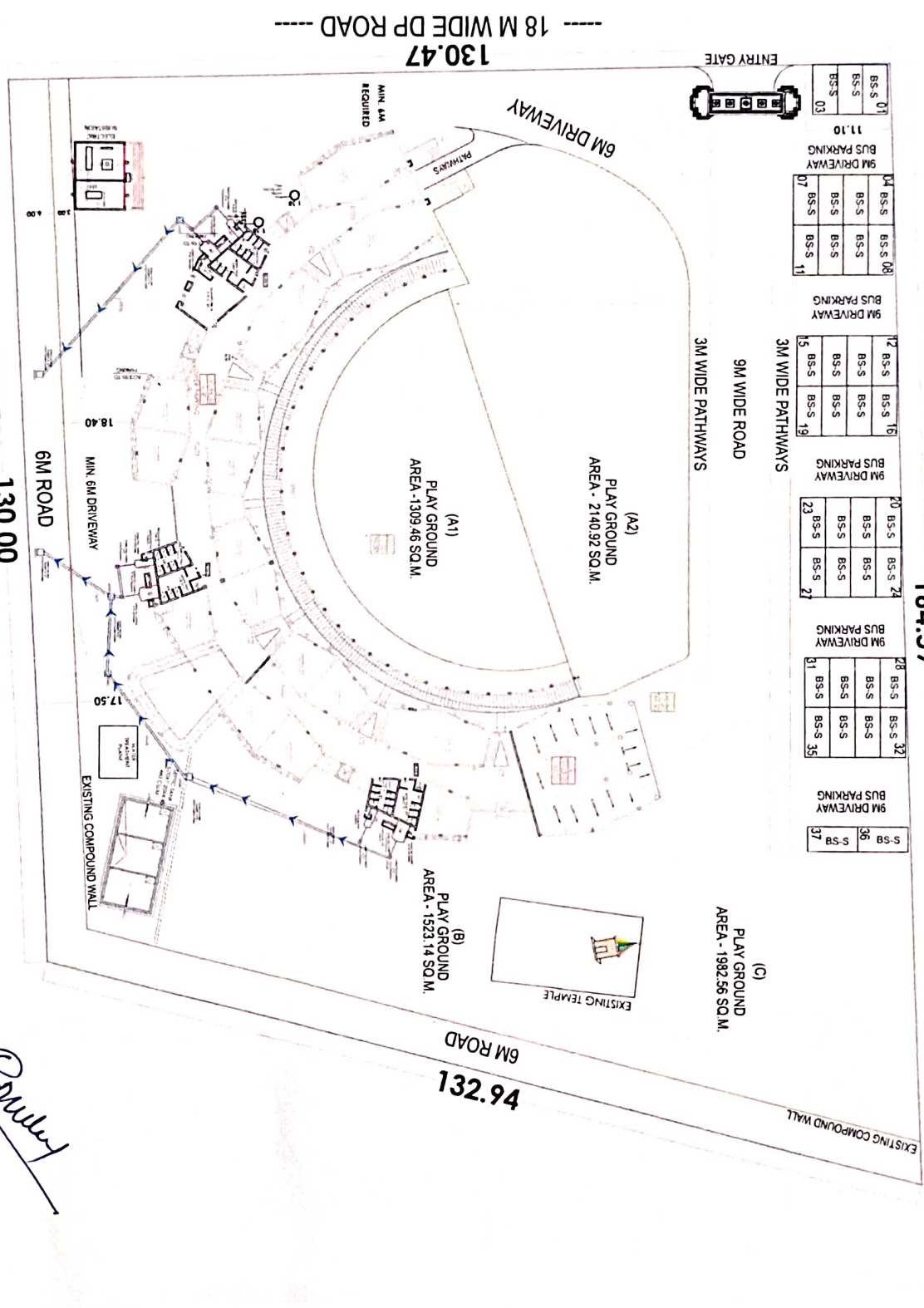

130.47
 18 M WIDE DP ROAD

SEWER WATER LINE DRAWING
 SCALE - 1:300

Principal

Sri Tukaram Maharaj Sanshodhan Sanstha
 School & Jr College
 Talgaon Chikhali Pune

[Signature]
 Director

Sri Tukaram Maharaj Sanshodhan Sanstha
 Talgaon Chikhali, Pune

NEOGEN CONSULTANTS
 101, MIDC INDUSTRIAL ESTATE, PHASE II, TALGAON CHIKHALI, PUNE - 411 004
 TEL: 020-25984444, 020-25984445

ULUND KIRDAR
 1, MIDC INDUSTRIAL ESTATE, PHASE II, TALGAON CHIKHALI, PUNE - 411 004
 TEL: 020-25984444, 020-25984445

Checked by: *[Signature]*
 Date: 11/11/22

Checked by: *[Signature]*
 Date: 11/11/22

PROPOSED SANITARY AT CHIRRAJI PUNE

164.59

NEOGEN CONSULTANTS

101, MIDC INDUSTRIAL AREA, CHIRRAJI PUNE - 411 004

TEL: (020) 2858 1010

WWW.NEOTECN.COM

DATE: 15/07/2015

PROJECT: SANITARY AT CHIRRAJI PUNE

SCALE: 1:300

DRIVING No. 101/102

SP-001

PREPARED BY: [Signature]

CHECKED BY: [Signature]

DATE: 15/07/2015

Principal

Jaduguru Sant Tukaram Maharaaj Sanpalli
School & Jr College
Patinagar Talgaon Chikhali, Pune

Director

Jaduguru Sant Tukaram Maharaaj Sanpalli
Patinagar, Talgaon Chikhali, Pune

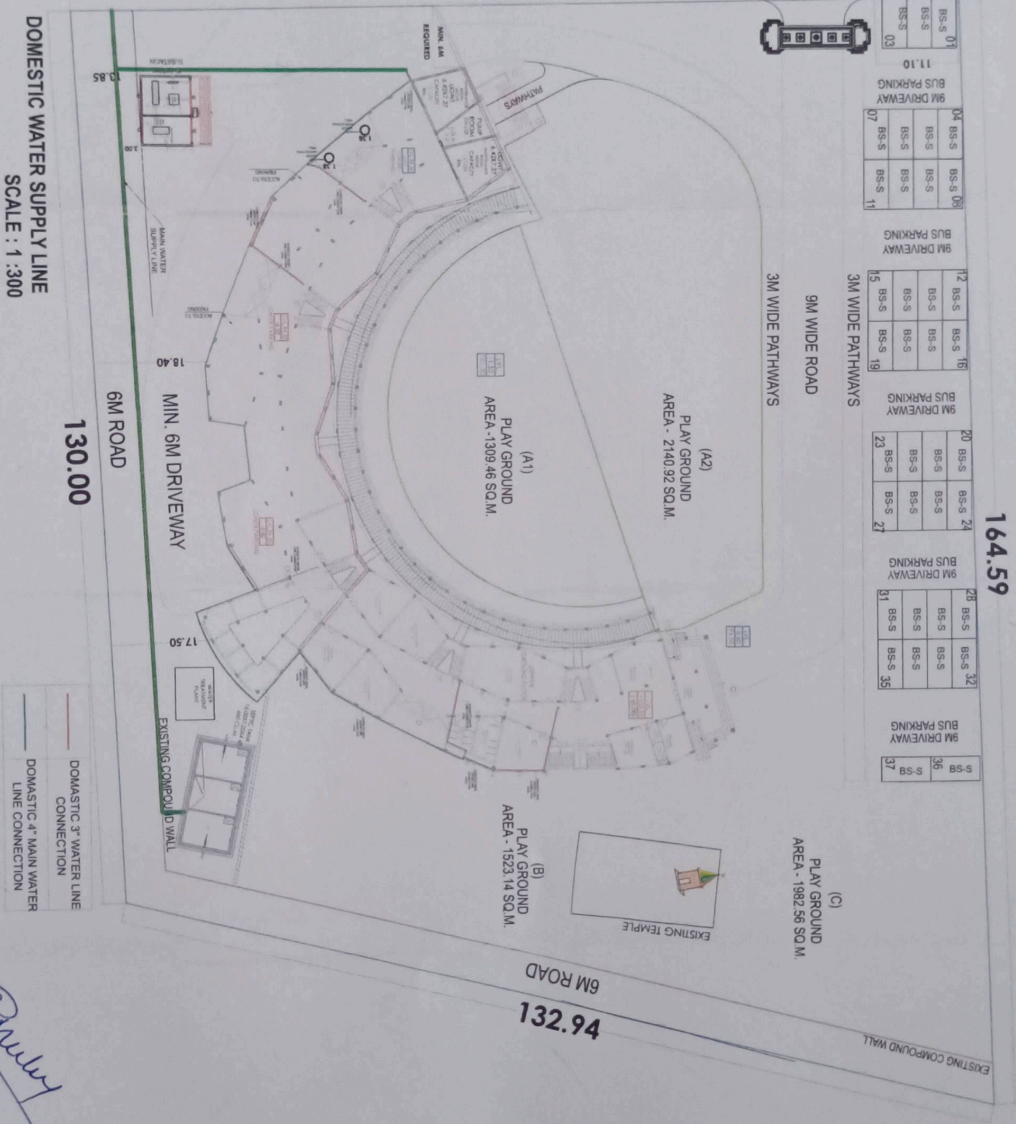

DOMASTIC 3" WATER LINE CONNECTION

DOMASTIC 4" MAIN WATER LINE CONNECTION